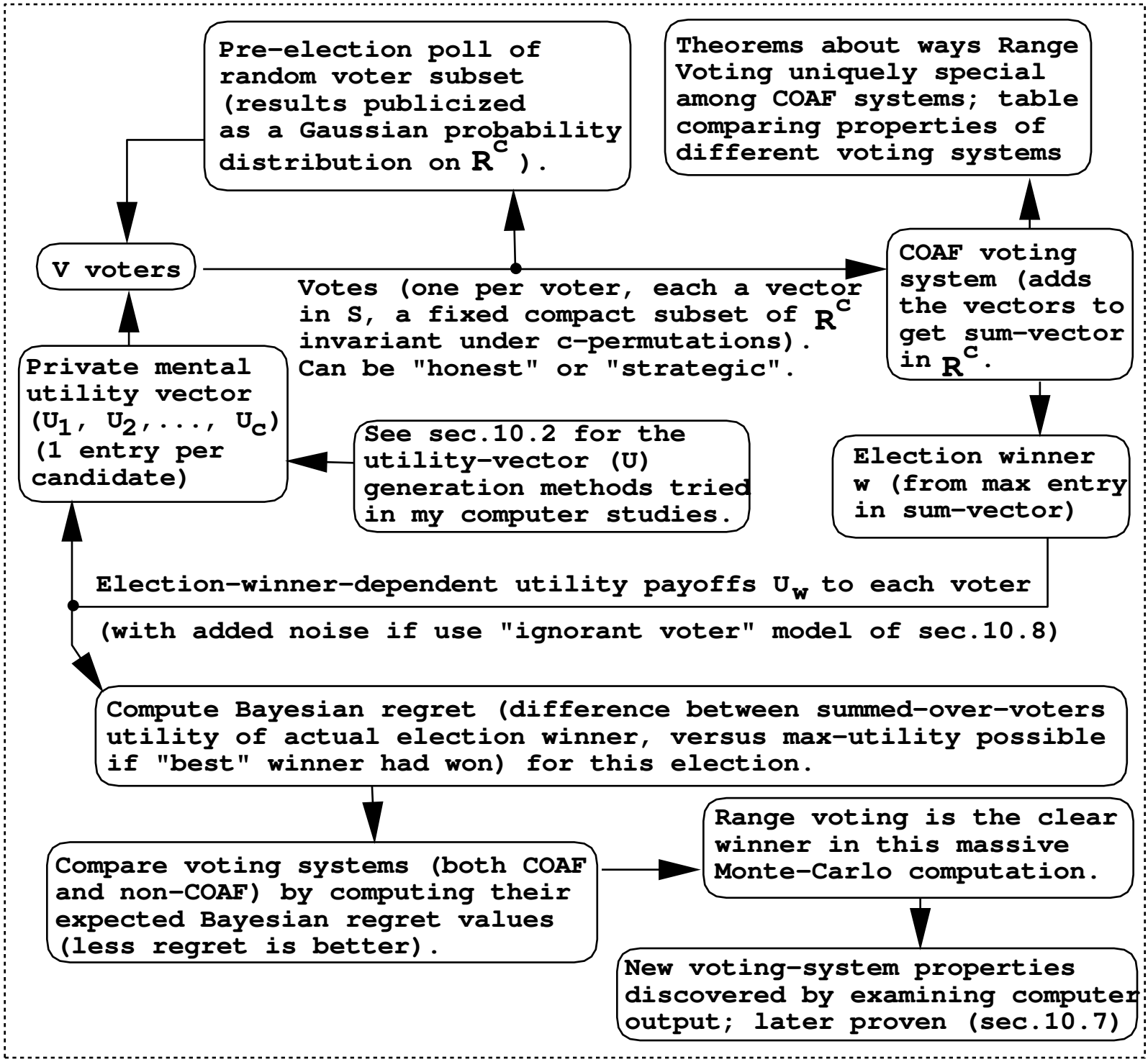

Attempt to summarize "Range Voting" paper in 1 picture.